

**COPYRIGHT**  
THIS DOCUMENT AND ALL DATA CONTAINED HEREIN REMAIN THE PROPERTY OF O'DALY ARCHITECTS. IT IS SUPPLIED IN CONFIDENCE FOR EVALUATION PURPOSES ONLY UNDER THE CONDITION THAT SAME IS NOT USED, REPRODUCED OR TRANSMITTED IN ANY WAY TO OTHERS WITHOUT WRITTEN CONSENT.

**DIMENSIONS**  
UNLESS OTHERWISE STATED, DIMENSIONS SHOWN ARE IN MILLIMETRES. NO DIMENSIONS TO BE SCALED FROM THIS DRAWING. ALL DIMENSIONS TO BE CHECKED BY THE CONTRACTOR ON SITE AND ANY DISCREPANCIES TO BE REPORTED TO THE ARCHITECT.

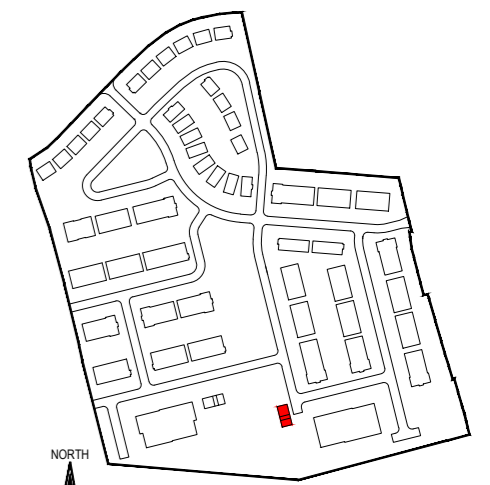

**Key Plan**  
Scale 1:5000

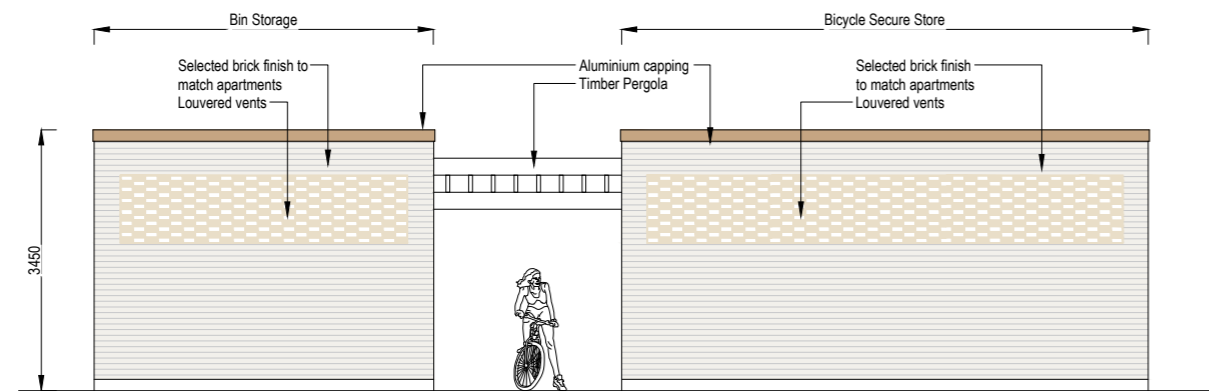

**FRONT ELEVATION BICYCLE & BIN STORE**  
Scale 1:100

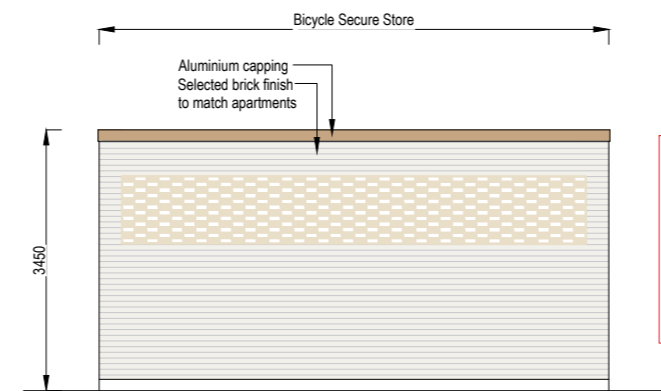

**SIDE ELEVATION BICYCLE & BIN STORE**  
Scale 1:100

Bin & Bicycle store to be provided with CCTV, installed externally & internally to management company monitoring system.  
External lighting around bin & bicycle store on daylight sensor to be installed along with internal lighting on PIR / motion sensor.

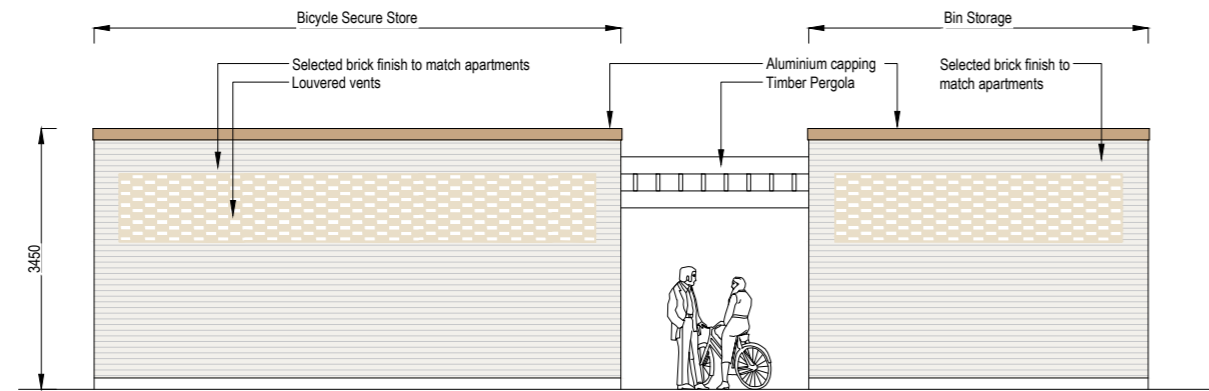

**REAR ELEVATION BICYCLE & BIN STORE**  
Scale 1:100

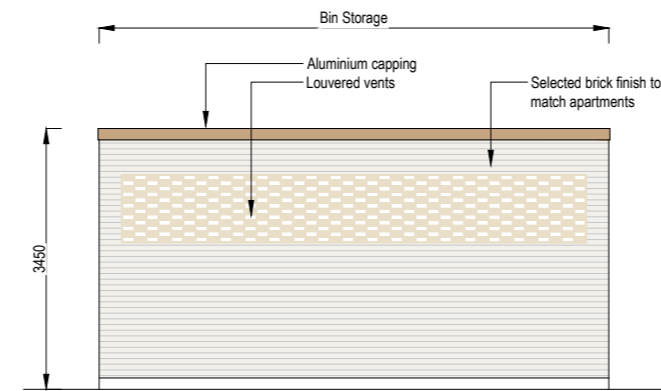

**SIDE ELEVATION BICYCLE & BIN STORE**  
Scale 1:100

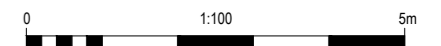

**THIS DRAWING SHOULD BE READ IN CONJUNCTION WITH THE OWRMP REPORT**

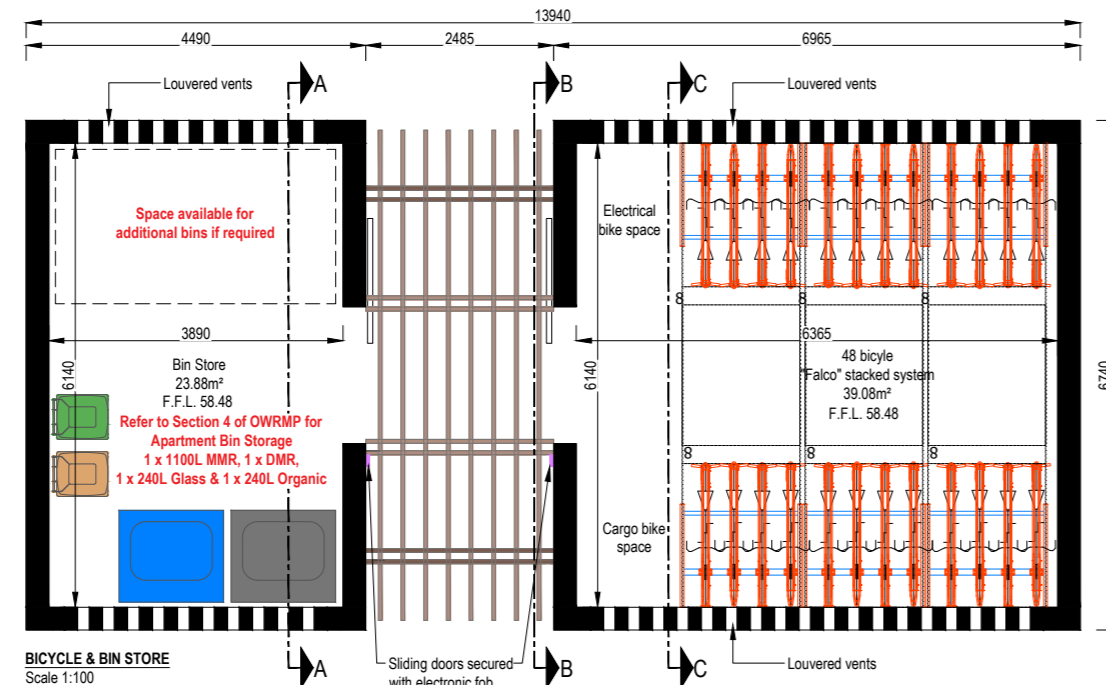

**BICYCLE & BIN STORE**  
Scale 1:100

Refer to Key Plan for Orientation

Bin & Bicycle store to be provided with CCTV, installed externally & internally to management company monitoring system.  
External lighting around bin & bicycle store on daylight sensor to be installed along with internal lighting on PIR / motion sensor.

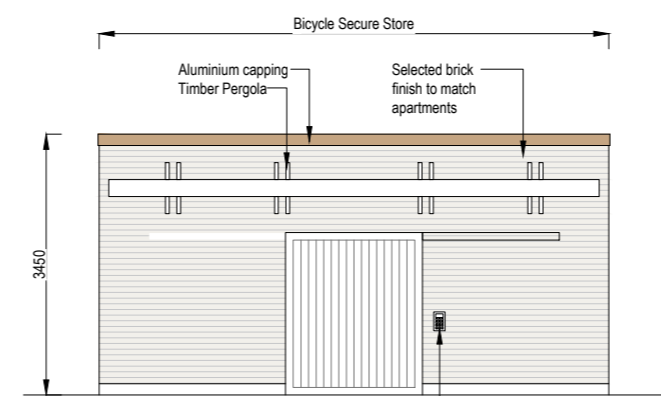

**SECTION BB**  
Scale 1:100

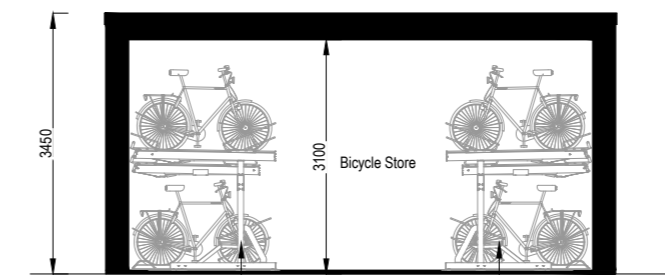

**SECTION CC**  
Scale 1:100

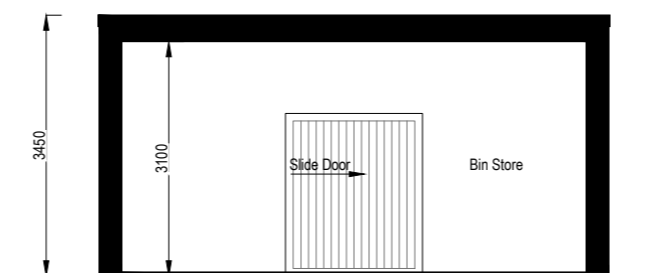

**SECTION AA**  
Scale 1:100



Image of "Falco" Two-Tier Cycle Stacked Parking System

**oda**  
o'daly architects  
1st Floor - Unit 13(B) - Mullaghboy Industrial Estate  
Navan - County Meath - Tel: (046) 9021283  
Mobile: (087) 0925233 - Email: ivan@odaly.ie

<b>RIA</b> Registered Architect 2026	<b>RIA</b> Practice Member 2026
--	---------------------------------------

**Client:**  
Loughglenn Developments Ltd.

**Project Name and Address:**  
Proposed Large Residential Development (LRD) at "Crowpark 1st Division", Kildalkey Road, Trim, County Meath.

**Project Stage:**  
Planning

**Drawing Name:**  
Block B Bin & Bicycle Storage

**Drawn By:** iod  
**Scale:** 1:100 @ A2

**Checked By:** iod  
**Date:** 04.06.2026

**Drawing Number:** 24004-AR-321  
**Revision:** P01